

© Crown Copyright 2005. All rights reserved. Licence number 100020449

S
Sc:

APPENDIX 1

SUN/7/29/15
06/00123/FUL

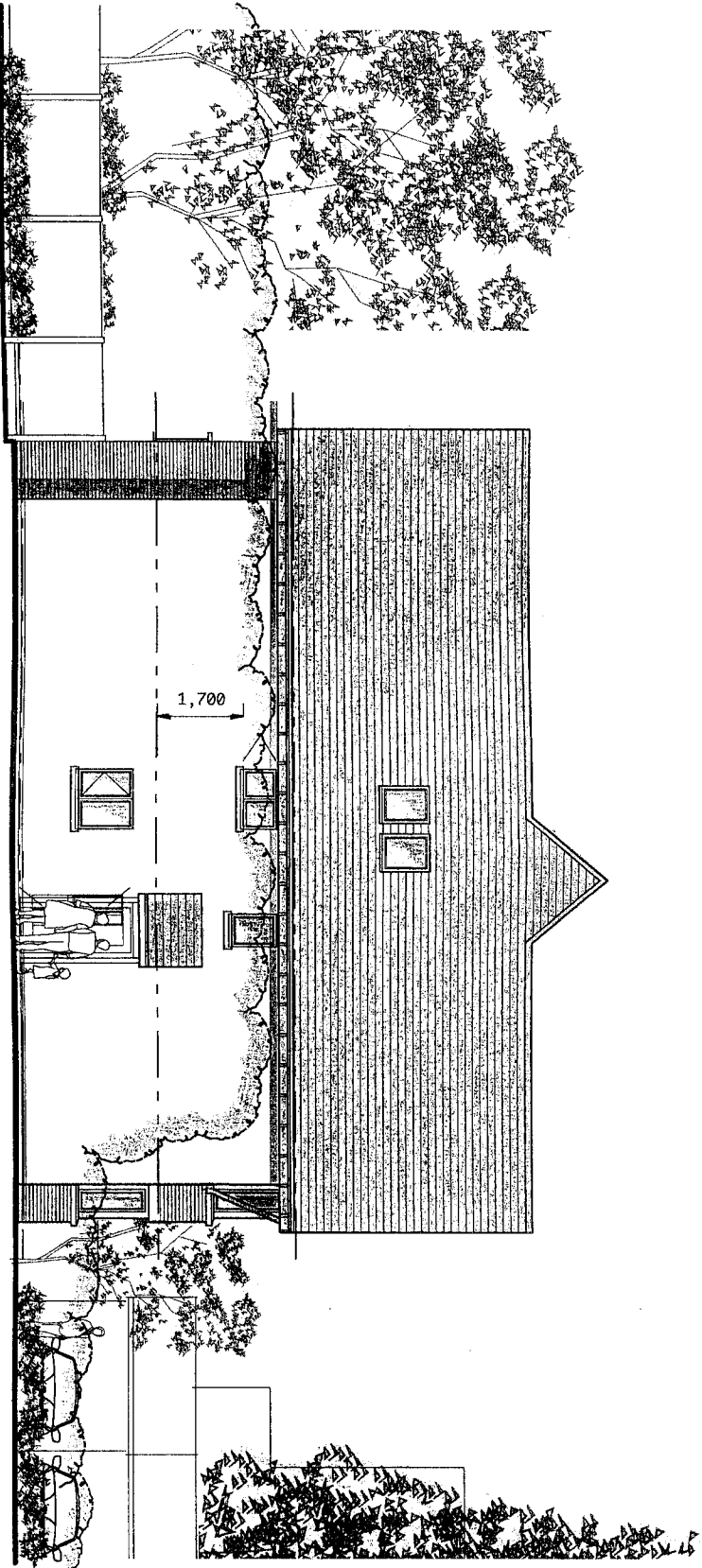

Elevation to Gracedieu

Scale 1:100

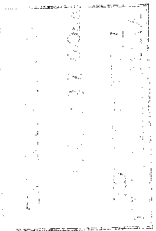

This drawing is the copyright of West Waddy ADP and may not be copied or reproduced without written permission from West Waddy ADP. Any reproduction or use of this drawing without the written permission of West Waddy ADP is prohibited. This drawing is provided to you as a service and is not to be used for any other purpose. The accuracy of this drawing may be affected by changes in site conditions and any discrepancies reported to the architect. The accuracy of this drawing may be affected by changes in site conditions and any discrepancies reported to the architect. This drawing is provided to you as a service and is not to be used for any other purpose. The accuracy of this drawing may be affected by changes in site conditions and any discrepancies reported to the architect.

APPENDIX 1

Rev	Date	Revisions	Drawn	Checked

PROPOSED RESIDENTIAL DEVELOPMENT LINCOMBE LODGE, BOARS HILL. ELEVATION TO GRACEDIU

The Architects' Group
Registered as a Limited Liability Partnership
No. 2746327
Tel: (01280) 823138
Fax: (01280) 597082
www.westwaddyadp.co.uk
ARCHITECTS AND TOWN PLANNERS

westwaddy ADP
16 August 2005

Job	Drawn	Checked	Rev.
PYM	P.07		
Date	Scale	AOI	SS
16 August 2005	1:100@A3		

SUN/7291/5
06/00123/FUL

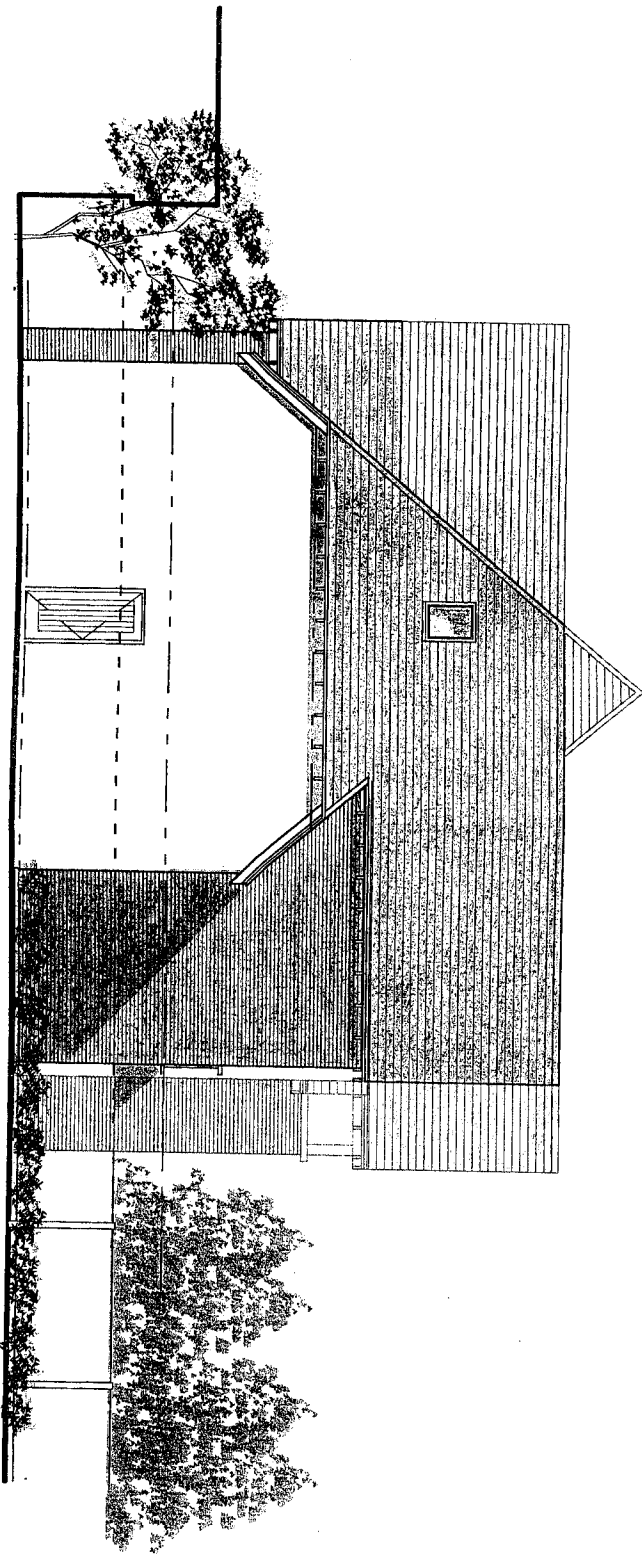

Elevation to Foxcombe Lodge Hotel
Scale 1:100

This document is the copyright of Westwaddy ADP and may not be reproduced without the prior written permission of Westwaddy ADP. The Copyright Order 1988 provides for the reproduction in relation to a Planning Application only. These provisions do not apply to the following measures:
The reproduction of this document for the purpose of making a copy for personal or internal use, or the internal or personal use of specific clients, is permitted by Westwaddy ADP pursuant to section 47 of the Copyright Act 1968 and/or to act in or for the public interest, in particular not for profit, without the prior written permission of the Copyright owner.
Do not scale from drawings. Use figure dimensions only.
Responsibility is the architect's and not the architect's liability.
The accuracy of this drawing may be subject to any survey information provided by third parties. No liability will be accepted for any survey information errors or omissions.

APPENDIX 1

Item No.	Description	Quantity	Unit

PROPOSED RESIDENTIAL DEVELOPMENT, LINCOMBE LODGE, BOARDS HILL
ELEVATION TO FOXCOMBE LODGE HOTEL

The Malvern
66 East St, Malvern, VIC 3660
Tel: (0323) 821139
Fax: (0323) 821662
www.westwaddy.com.au
ARCHITECTS AND TOWN PLANNERS

Westwaddy ADP

Date: 16 August 2005
Scale: 1:100@A3
Drawn: AO
Checked: SS

SUN/729/1/5

06/00123/FUL

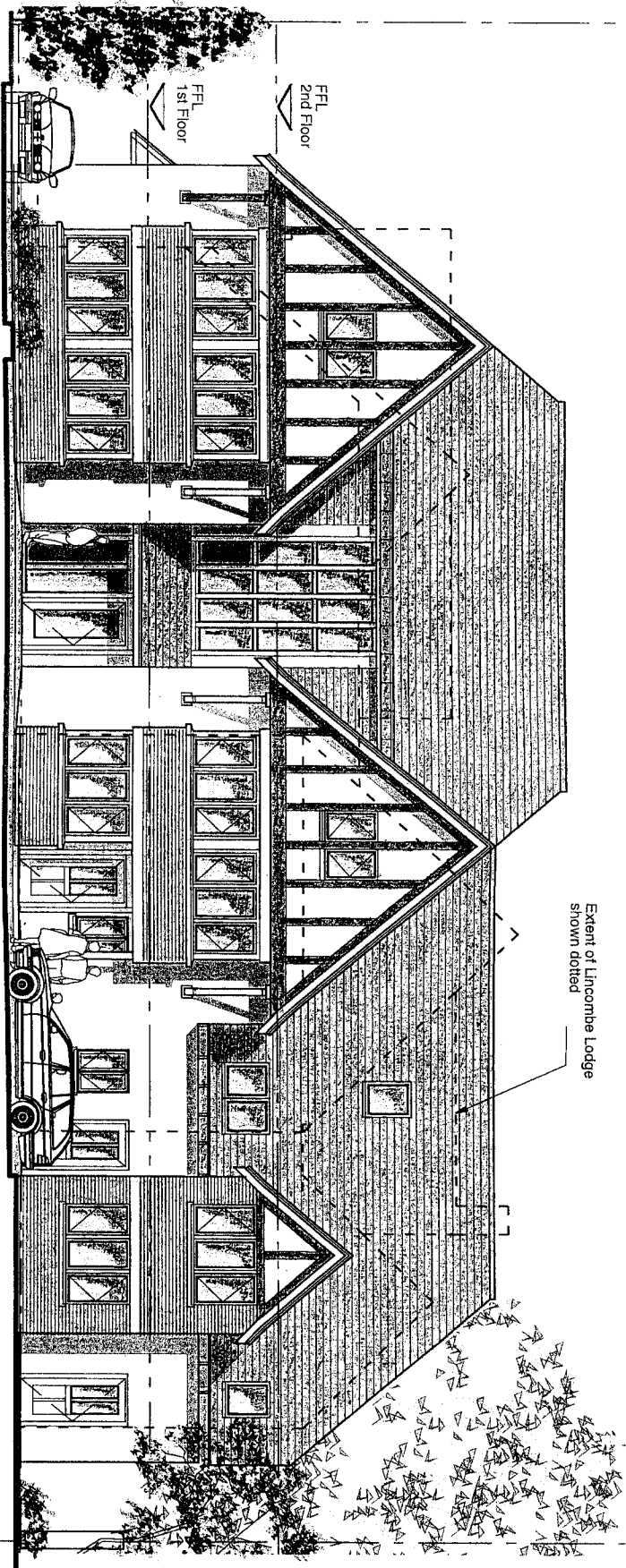

Front Elevation

Scale 1:100

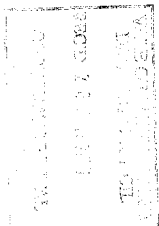

This drawing is the copyright of Westwaddy ADP and is not to be reproduced without the written permission of the copyright owner. The Copyright Order 1988 provides for the right of the copyright owner to sue for damages in respect of an infringement of his or her copyright. This drawing is intended to be used for the purpose of planning applications only. It is not to be used for any other purpose without the written permission of the copyright owner. The copyright in this drawing is held by Westwaddy ADP and is not to be reproduced without the written permission of the copyright owner. Dimensions to be checked on site before work commences and any discrepancies reported to the architect immediately. No liability will be accepted by Westwaddy ADP for errors in or arising from this drawing or any information.

APPENDIX 1

NO	DATE	REVISIONS	BY	CHKD

PROPOSED RESIDENTIAL DEVELOPMENT, LINCOMBE LODGE, BOARS HILL

FRONT ELEVATION

1 The Workshop
60 East St, Westwaddy
Warrington, Cheshire, CH14 5EB
Tel: 01564 787000
Fax: 01564 787002
e-mail: enquiries@westwaddy.adp.co.uk
ARCHITECTS AND TOWN PLANNERS

westwaddy ADP

Date: 16 August 2005

Scale: 1:100@A3

Drawn: AOJ checked: SS

Disc: RWB 3mg No. 11 Rev. 1



TOWN AND COUNTRY PLANNING ACT 1990

NOTICE OF REFUSAL

To

J A Pye (Oxford) Limited
c/o West Waddy ADP
The Malthouse
60 East St Helen Street
Abingdon
Oxon
OX14 5EB

Application No: **SUN/7291/4**

Proposal;

Demolition of existing building and erection of replacement building containing 8 flats.

Address:

Lincombe Lodge Fox Lane Boars Hill Oxford Oxon OX1 5DN

DATE OF DECISION: 24th November 2005

The Vale of White Horse District Council, in pursuance of powers under the Above Act, hereby **REFUSE** to permit the above development in accordance with the plans and application submitted by you, for the reasons specified hereunder:

1 The proposed flats building, by reason of its volume compared to the volume of the existing flats building, would result in dwellings that are materially larger than the existing dwellings, and a residential building that is significantly larger than the existing residential building. As such, the proposal amounts to inappropriate development in the Green Belt for which no very special circumstances are considered to exist. The proposal is therefore contrary to Policy G5 of the adopted Vale of White Horse Local Plan, and to Policy GS3 of the Second Deposit Draft Local Plan 2011, and to advice in PPG2, "Green Belts".

Rodger Hood
Assistant Director (Planning)

